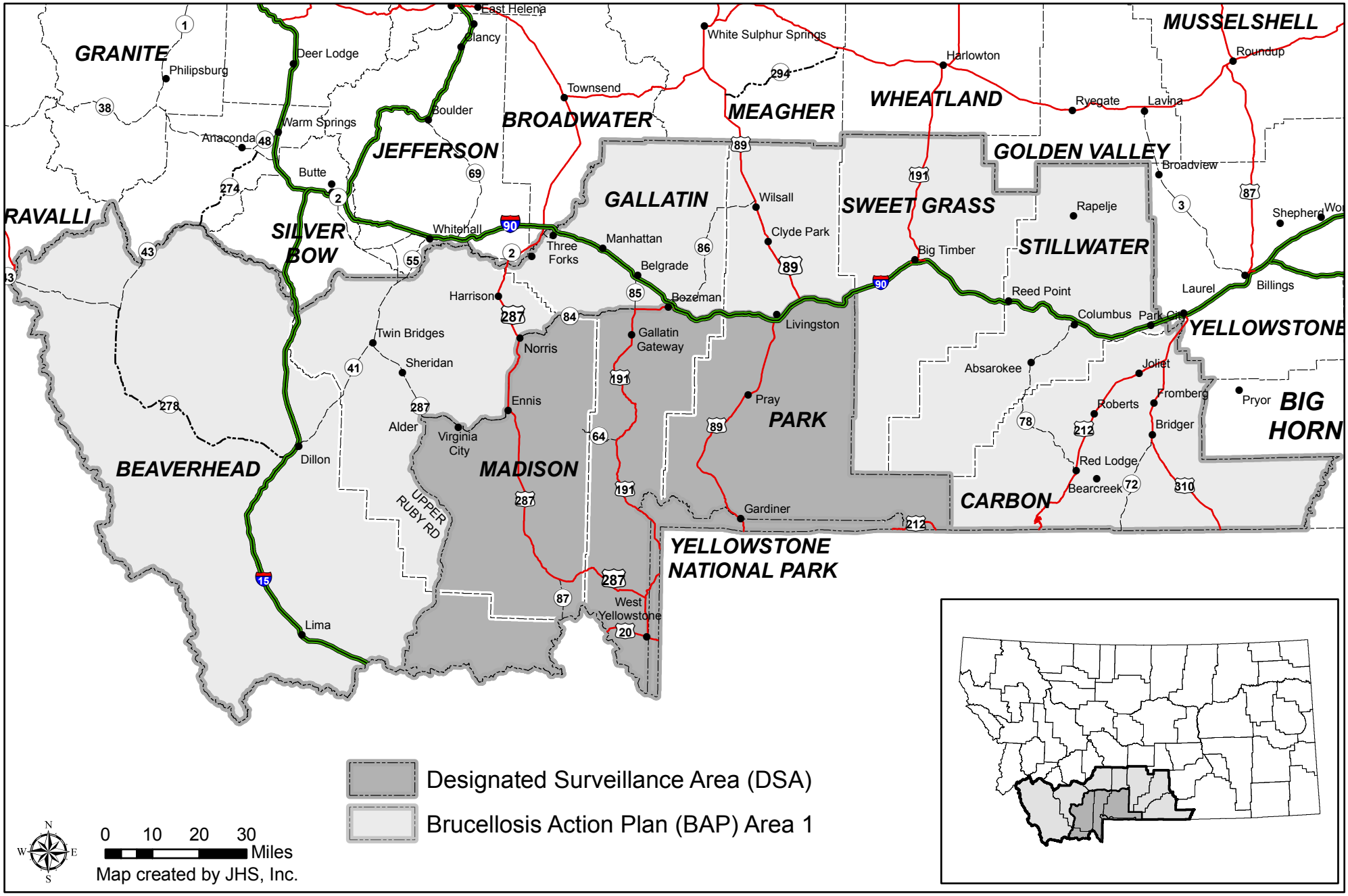Brucellosis Action Plan and Designated Surveillance Area Map